

METRIC/MÉTRIQUE

METRIC/MÉTRIQUE

LEGEND - LÉGENDE

| | | |
|------------------------------------------------------------|--|---------------------------------------------------------------------|
| ROAD, HARD SURFACE | | ROUTE, REVÊTEMENT DUR |
| ROAD, LOOSE SURFACE | | ROUTE, SURFACE DE GRAVIER |
| CART TRAIL, WINTER ROAD | | CHEMIN DE TERRE, ROUTE D'HIVER |
| TRAIL, CUT LINE, PORTAGE | | SENTIER, PÉRIÉE OU PORTAGE |
| BUILT-UP AREA | | AGGLOMÉRATION |
| RAILWAY, SIDING, STATION | | CHEMIN DE FER: VOIE D'ÉVÈMENT; STATION |
| BRIDGE | | PONT |
| SEAPLANE BASE; SEAPLANE ANCHORAGE | | BASE D'HYDRAVIONS; MOULAGE D'HYDRAVIONS |
| HOUSE, BARN | | MAISON, GRANGER |
| CHURCH, SCHOOL | | ÉGLISE; ÉCOLE |
| TOWER, LANDMARK OBJECT | | TOUR; ÉLÉMENT REPRÉSENTATIF |
| WELL, OIL, GAS, TANK, WATER | | PUITS: PÉTROLE, GAZ; RÉSERVOIR: EAUX |
| POWER TRANSMISSION LINE | | LIÈGE DE TRANSPORT D'ÉNERGIE |
| MINE, GRAVEL PIT | | MINE, GRAVIERE |
| CUT, EMBANKMENT | | DÉBLAI; REMBLAI |
| INTERNATIONAL, PROVINCIAL, NUMBER WITH MONUMENT AND BORDER | | FRONTIÈRE INTERNATIONALE, LIMITE PROVINCIALE AVEC BORNES ET NUMÉROS |
| PROVINCIAL, BOUNDARY, UNSURVEYED | | FRONTIÈRE PROVINCIALE, NON APPRÉHÉE |
| COUNTY, DISTRICT BOUNDARY | | FRONTIÈRE DE COMTÉ, DE DISTRICT |
| TOWNSHIP, PARISH BOUNDARY | | FRONTIÈRE DE TOWNSHIP (A.T.C.); PAROISSE, NON APPRÉHÉE |
| MUNICIPALITY BOUNDARY | | FRONTIÈRE DE MUNICIPALITÉ |
| RESERVE, SANCTUARY, PARK, ETC. BOUNDARY | | FRONTIÈRE DE RÉSERVES, SANCTUAIRES, PARCS, ETC. |
| OUTLINED LANDMARK AREA, BOUNDARY APPROXIMATE | | FRONTIÈRE DE SURFACE REPRÉSENTATIVE, LIMITE APPROXIMATIVE |
| D.L.S. TOWNSHIP CORNER, SURVEYED, UNSURVEYED | | COIN DE TOWNSHIP (A.T.C.): APPRÉHÉE, NON APPRÉHÉE |
| D.L.S. SECTION CORNER | | COIN DE SECTION (A.T.C.) |
| HORIZONTAL, CONTROL POINT | | POINT DE CONTRÔLE PLANIMÉTRIQUE |
| BENCH MARK WITH ELEVATION | | RÉFÉRENCE DE NIVELLEMENT AVEC COTE |
| TOPO ELEVATION, PRECISE | | POINT COTÉ, PRÉCIS |
| STREAM OR SHORELINE, INDEFINITE | | COURS D'EAU OU RIVE, IMPRÉCIS |
| LAKE, INTERMITTENT LAKE, SHALLOW LAKE | | LAC; LAC INTERMITTENT; LAC PROFOND |
| FLOODED LAND | | RÉGION INONDÉE |
| MARSH, SWAMP, WOODED; TIDE BOGS | | MARAIS; MARÉCAUX; FONDRIÈRE À FLAMENTS |
| DRY RIVER BED WITH CHANNELS | | LIIT DE COU D'EAU TARI AVEC CHEVAUX |
| RAPIDS, FALLS, RAPIDS | | RAPIDES; CHUTES; RAPIDES |
| FORESHORE FLATS, SAND IN WATER, ROCKS | | ESTRANS, SABLE SOUS L'EAU; ROCHERS |
| ROCKY LAKE, REEF | | BAIRRE ROCHUEUSE; RÉCIF |
| TUNDRA, LAKES IN TUNDRA, POLYGONS | | TOUNDRAS; LACS EN TOUNDRAS; POLYÈDRES DE TOUNDRAS |
| PALSA BOG | | FONDRIÈRE DE PALUSE |
| DAM, WHARF | | BARRAGE; QUAI |
| ICEFIELD (GLACIER); MORAINÉ | | CHAMP DE GLACE (GLACIER); MORAINÉ |
| DEBRIS COVERED ICE | | GLACE AVEC DÉBRIS |
| PINGO | | PINGO |
| DITCH | | FOSSE |
| CONTOURS | | COURBES DE NIVEAU |
| APPROXIMATE CONTOUR | | COURBES DE NIVEAU APPROXIMATIVES |
| DEPRESSION CONTOUR | | COURBE DE CUVETTE |
| CLIFF | | FALAISE |
| SPOT ELEVATION, APPROXIMATE | | POINT COTÉ, APPROXIMATIF |
| WATER ELEVATION | | ALTITUDE DE LA SURFACE DE L'EAU |
| ESKIER | | SURFÈRE |
| SAND, SAND DUNES, RAISED BEACHES | | SABLE; DUNES DE SABLE; PLAGES ÉLEVÉES |
| HISTORIC SITE | | LIÉU HISTORIQUE |
| WOODED AREA, FOREST, CLEARED AREA | | SURFACE BOISÉE; FORÊT; ESPACE DÉBUISSÉ, CLAIRIER |

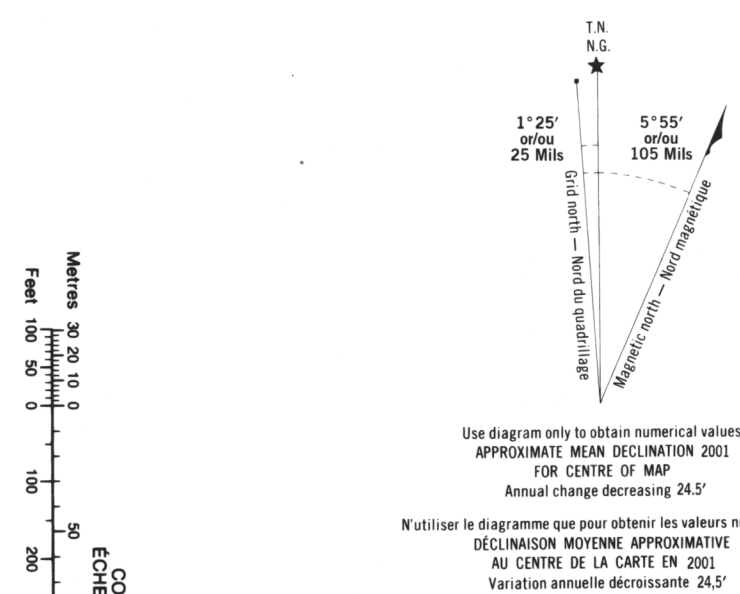

ONE THOUSAND METRE
UNIVERSAL TRANSVERSE MERCATOR GRID
ZONE 14
QUADRILLAGE UNIVERSEL TRANSVERSE DE MERCATOR
DE MILLE MÈTRES

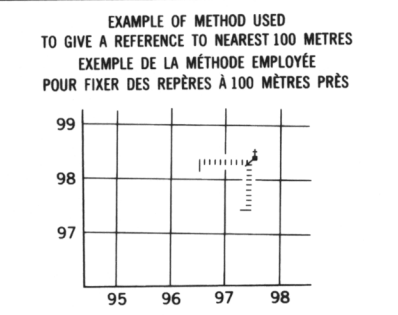
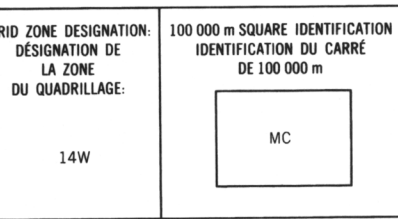

| STATIONEMENT POINT | | CHURCH - EGLISE | (as above) (ci-dessus) |
|--------------------------------------------------------------------------------------------------|--|-----------------|---------------------------|
| LASTING: Read number on grid line immediately to left of point. | | | |
| ABSCISSA: Note le chiffre de la ligne de quadrillage immédiatement à gauche du point. | | | |
| | | 97 | |
| Estimate tenth of a square from this line eastward to point. | | | |
| Estimate number of divisions of carré entre cette ligne et le repère en direction est. | | | |
| | | 5 | |
| | | 97.5 | |
| NORTHING: Read number on grid line immediately below point. | | | |
| ORDONNÉE: Note le chiffre de la ligne de quadrillage immédiatement en dessous du point. | | | |
| | | 96 | |
| Estimate tenth of a square from this line northward to point. | | | |
| Estimate number of divisions of carré entre cette ligne et le repère en direction nord. | | | |
| | | 4 | |
| GRID REFERENCE (AU GRIDRÉFÉ): | | | |
| | | 97584 | |
| Nearest similar figure 100 000 metres (la figure similaire la plus près est à 100 000 mètres) | | | |

NO TITLE
67 F/1
DITION 1 ÉDITION

ELEVATIONS IN METRES ABOVE MEAN SEA LEVEL
CONTOUR INTERVAL.....10 METRES

NORTH AMERICAN DATUM 1983
TRANSVERSE MERCATOR PROJECTION

INFORMATION CONCERNING BENCH MARKS AND HORIZONTAL SURVEY MONUMENTS CAN BE OBTAINED FROM GEOCETIC SURVEY, CANADA CENTRE FOR SURVEYING, OTTAWA.

NO FOREST AREA ON THIS MAP

NO TITLE

NUNAVUT

Scale 1/50 000 Échelle

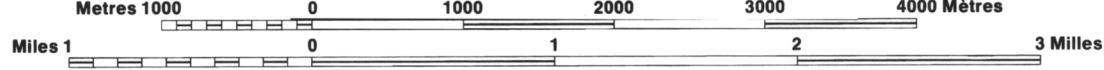

ALTITUDES EN MÈTRES
ÉQUIDISTANCE DES COURBES...10 MÈTRES

SYSTÈME DE RÉFÉRENCE NORD-AMÉRICAIN DE 1983
PROJECTION TRANSVERSE DE MERCATOR

POUR TOUT RENSEIGNEMENT CONCERNANT LES REPÈRES
DE NIVELLEMENT ET LES BORNES GÉODÉSIQUES, PRIÈRE
DE S'ADRESSER À LA DIVISION DES LEVÉS GÉODÉSIQUES
CENTRE CANADIEN DES LEVÉS, OTTAWA.

AUCUNE ZONE FORESTIERE SUR CETTE CARTE

| | | | |
|------------------------------------------------|------------|----------|-------|
| Coordinates Conversion NAD83 (WGS 84) to NAD27 | | | |
| Mean Value for this Map | | | |
| Geographic: | Latitude- | subtract | 2.2" |
| | Longitude- | subtract | 3.1" |
| Grid: | Northing- | subtract | 244 m |
| | Easting- | add | 100 m |

| Category | 2000 | 2011 |
|--------------------|------|------|
| 1. Total | 100 | 100 |
| 2. Government | 100 | 100 |
| 3. Non-government | 100 | 100 |
| 4. Total | 100 | 100 |
| 5. Government | 100 | 100 |
| 6. Non-government | 100 | 100 |
| 7. Total | 100 | 100 |
| 8. Government | 100 | 100 |
| 9. Non-government | 100 | 100 |
| 10. Total | 100 | 100 |
| 11. Government | 100 | 100 |
| 12. Non-government | 100 | 100 |
| 13. Total | 100 | 100 |
| 14. Government | 100 | 100 |
| 15. Non-government | 100 | 100 |
| 16. Total | 100 | 100 |
| 17. Government | 100 | 100 |
| 18. Non-government | 100 | 100 |
| 19. Total | 100 | 100 |
| 20. Government | 100 | 100 |
| 21. Non-government | 100 | 100 |
| 22. Total | 100 | 100 |
| 23. Government | 100 | 100 |
| 24. Non-government | 100 | 100 |
| 25. Total | 100 | 100 |
| 26. Government | 100 | 100 |
| 27. Non-government | 100 | 100 |
| 28. Total | 100 | 100 |
| 29. Government | 100 | 100 |
| 30. Non-government | 100 | 100 |
| 31. Total | 100 | 100 |
| 32. Government | 100 | 100 |
| 33. Non-government | 100 | 100 |
| 34. Total | 100 | 100 |
| 35. Government | 100 | 100 |
| 36. Non-government | 100 | 100 |
| 37. Total | 100 | 100 |
| 38. Government | 100 | 100 |
| 39. Non-government | 100 | 100 |
| 40. Total | 100 | 100 |
| 41. Government | 100 | 100 |
| 42. Non-government | 100 | 100 |
| 43. Total | 100 | 100 |
| 44. Government | 100 | 100 |
| 45. Non-government | 100 | 100 |
| 46. Total | 100 | 100 |
| 47. Government | 100 | 100 |
| 48. Non-government | 100 | 100 |
| 49. Total | 100 | 100 |
| 50. Government | 100 | 100 |
| 51. Non-government | 100 | 100 |
| 52. Total | 100 | 100 |
| 53. Government | 100 | 100 |
| 54. Non-government | 100 | 100 |
| 55. Total | 100 | 100 |
| 56. Government | 100 | 100 |
| 57. Non-government | 100 | 100 |
| 58. Total | 100 | 100 |
| 59. Government | 100 | 100 |
| 60. Non-government | 100 | 100 |
| 61. Total | 100 | 100 |
| 62. Government | 100 | 100 |
| 63. Non-government | 100 | 100 |
| 64. Total | 100 | 100 |
| 65. Government | 100 | 100 |
| 66. Non-government | 100 | 100 |
| 67. Total | 100 | 100 |
| 68. Government | 100 | 100 |
| 69. Non-government | 100 | 100 |
| 70. Total | 100 | 100 |
| 71. Government | 100 | 100 |
| 72. Non-government | 100 | 100 |
| 73. Total | 100 | 100 |
| 74. Government | 100 | 100 |
| 75. Non-government | 100 | 100 |
| 76. Total | 100 | 100 |
| 77. Government | 100 | 100 |
| 78. Non-government | 100 | 100 |
| 79. Total | 100 | 100 |
| 80. Government | 100 | 100 |
| 81. Non-government | 100 | 100 |
| 82. Total | 100 | 100 |
| 83. Government | 100 | 100 |
| 84. Non-government | 100 | 100 |
| 85. Total | 100 | 100 |
| 86. Government | 100 | 100 |
| 87. Non-government | 100 | 100 |
| 88. Total | 100 | 100 |
| 89. Government | 100 | 100 |
| 90. Non-government | 100 | 100 |
| 91. Total | 100 | 100 |
| 92. Government | 100 | 100 |
| 93. Non-government | 100 | 100 |
| 94. Total | 100 | 100 |
| 95. Government | 100 | 100 |
| 96. Non-government | 100 | 100 |
| 97. Total | 100 | 100 |
| 98. Government | 100 | 100 |
| 99. Non-government | 100 | 100 |
| 100. Total | 100 | 100 |

Coordonnées géographiques: Latitude- soustraire
Longitude- soustraire

Abreise (F), addition

ÉTABLI PAR LE CENTRE D'INFORMATION TOPOGRAPHIQUE
MINISTÈRE DES RESSOURCES NATURELLES.
RENSEIGNEMENTS À JOUR EN 1991. PUBLIÉE EN 2001.

© 2001. SA MAJESTÉ LA REINE DU CHEF DU CANADA.
MINISTÈRE DES RESSOURCES NATURELLES.