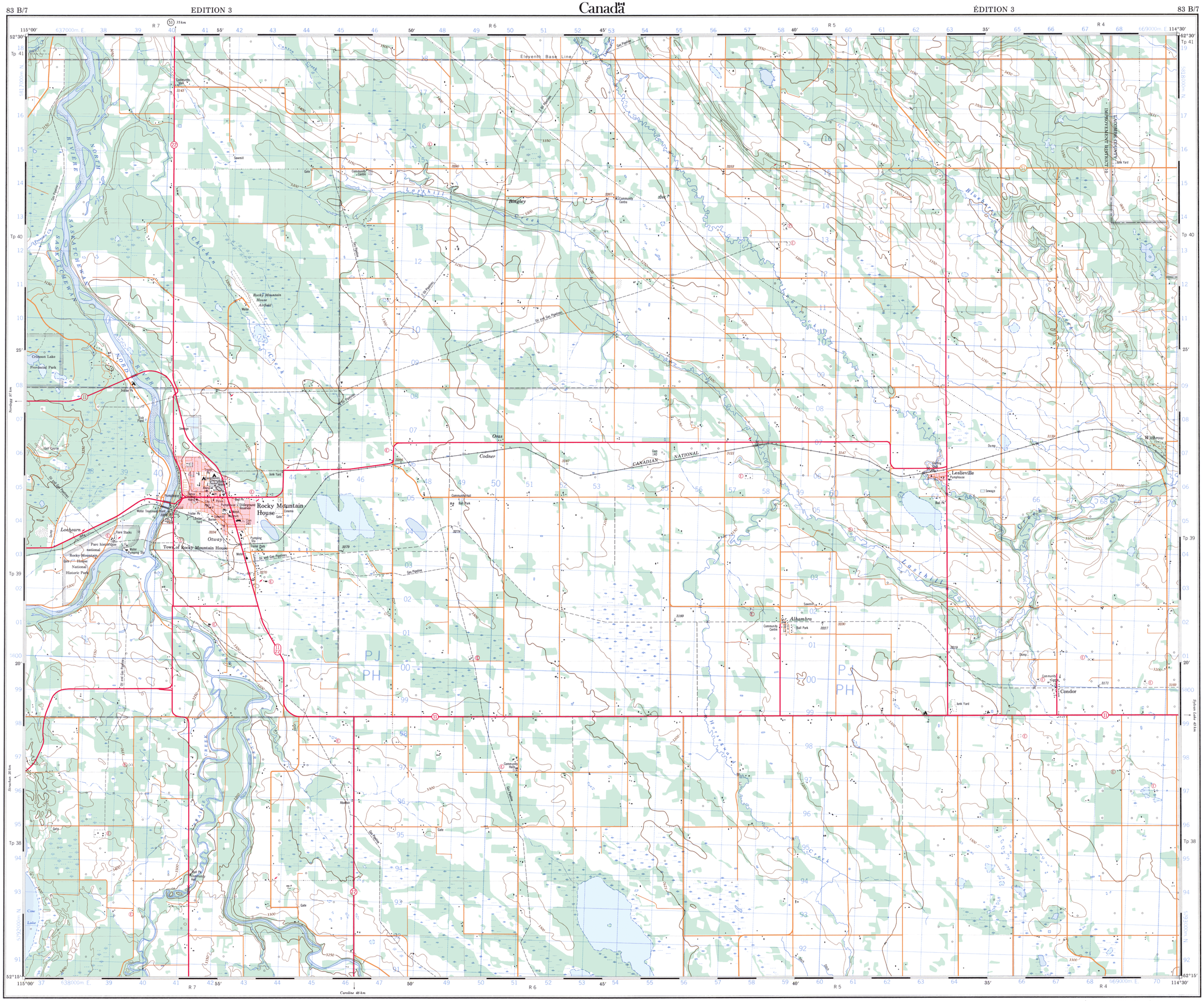
Rocky Mountain House
Leslieville
Condor
Bingley
Onas
Codner
Withrow
Albambra
Loehearn
Otway
Town of Rocky Mountain House
Crimson Lake Provincial Park
Rocky Mountain House Airfield
Parc historique national Rocky Mountain House National Historic Park
CANADIAN NATIONAL
Eleventh Base Line
NORTH RAVINE
SASKATCHEWAN RIVER
Chicken Creek
Lakehill Creek
Bluehill Creek
Hatchard Creek
Cow Lake
R 7
R 6
R 5
R 4
Tp 41
Tp 40
Tp 39
Tp 38
115°00'
114°30'
52°30'
52°15'
637000m. E.
669000m. E.
5818000m. N.
5792000m. N.
Nordegg 90 km
Strachan 30 km
Caroline 48 km
Gas Pipeline
Oil and Gas Pipelines
Sewage
Dump
Junk Yard
Ball Park
Community Hall
Community Centre
Sawmill
Gate
Trailer Park
Golf Course
Fish Pond
Water Treatment Plant
Rare Stacks
Water Pumping Sta
Pumping Sta
Cemetery
Pumphouse
Cem 140
Cem 142
Cem 143
Cem 144
Cem 145
Cem 146
Cem 147
Cem 148
Cem 149
Cem 150
Cem 151
Cem 152
Cem 153
Cem 154
Cem 155
Cem 156
Cem 157
Cem 158
Cem 159
Cem 160
Cem 161
Cem